Cornwall.

Stratton Cottage Hospital

THE SEVENTY-SECOND

Report

AND

Statement of Accounts

WITH

COMMITTEE,—STAFF,—TRUSTEES,—RULES,
TABLES,—CASES,—COLLECTIONS,
SUBSCRIPTIONS and DONATIONS

1938.

Tony Jolly Printers and Stationers, Queen Street, Truro.

FORM OF BEQUEST.

I bequeath to the Stratton Cottage Hospital, Stratton, Cornwall, the sum of _____ Pounds (free of legacy or other duty) for the general purposes of the said Hospital.

And I declare that the receipt of the Treasurer, thereof, for the time being shall be a sufficient discharge for the same.

HOSPITAL VISITING DAYS
SUNDAYS and TUESDAYS
HOURS—2 to 4 P.M.

The Matron will be pleased to show visitors over the Hospital by appointment.

22501910135

STRATTON COTTAGE HOSPITAL,

1938.

COMMITTEE OF MANAGEMENT.

Chairman : G. A. C. THYNNE, Esq., J.P.

Vice-Chairman : P. C. THORNTON, Esq.

A. BANBURY, Esq., J.P.
J. C. BINES, Esq.
Rev. R. DEW,
Mrs. A. GRIFFIN, J.P.,
Rev. S. E. HARPER,
Mrs. T. A. KING,
Major J. C. C. THOMAS,
Mrs. HAMILTON WEIR,
Rev. A. C. WILLIAMS.

WELLCOME LIBRARY
Ann Rep
WX 28
B65
S91S91
1938

EX-OFFICIO.

Bude-Stratton U. D. Council—	The Chairman.
Stratton R. D. Council—	The Chairman.
Blanchminster Feoffees—	Mr. F. YEO.
Bude Carnival Committee—	Mrs. ASKHAM.
H.C.A. (Cornwall)—	Mr. L. MEAGOR.

THE TRUSTEES.

FRANK CARVER, Esq.,
G. H. GURNEY, Esq.,
THOMAS ARTHUR KING, Esq.

LADIES' COMMITTEE.

Mrs. ASKHAM,
Mrs. A. GRIFFIN,
Mrs. T. A. KING,
Mrs. HAMILTON WEIR.

HON. SOLICITORS.

ANDREW & JONES.

BANKERS.

BARCLAYS BANK, BUDE.

HON. AUDITORS.

METHERELL GARD & Co., Lloyds Bank Chambers, Bude.

HON. CHAPLAIN.

The Rev. A. C. WILLIAMS ... STRATTON Tel. Bude 209

HON. SECRETARY.

CHARLES H. WALKEY, Tresillian, 10, Killerton Road, BUDE
Tel. Bude 214

ASSISTANT HON. SECRETARY.

P. C. THORNTON, Esq. KORNER, BUDE Tel. No. 146

HON. TREASURER.

Capt. A. D. BARROW, R.N., Retd., Carwollan, BUDE
Tel. No. 259

HONORARY MEDICAL OFFICERS.

C. H. C. BYRNE, M.B., D.L.O., B.S. London	BUDE	„	„	224
H. HOLTBY, M.B. B.S. Durham	BUDE	„	„	14
T. A. KING, M.R.C.S., L.R.C.P.	STRATTON	„	„	47
WILMOT FREETH, M.R.C.S., M.R.C.P.	WEEK ST. MARY Week St. Mary	„	„	22
W. LEWIS, M.R.C.S., L.R.C.P.	BUDE	„	„	323
D. S. MORGAN, M.R.C.S., L.R.C.P.	BUDE	„	„	422

HON. DENTAL SURGEON.

C. L. HICKS, L.D.S. R.C.S. ...	BUDE	„	„	90

MASSEUSE.

Miss BAKER, C.S.M.M.G. ...	BUDE	„	„	107

AMBULANCE NUMBER.

BUDE 114

MATRON.

Miss A. POOLE	BUDE	„	„	24

NURSING STAFF.

Sister M. Johnson.
Nurse Probationer M. Forde.
Nurse Probationer J. Mill.

Seventy-second Report.

Patients. The number of patients treated was 284, the largest number in one year since the Hospital was founded. Operations 133. Anæsthetics 133. X-Ray cases 77. The average number of beds in daily use was 10·4. There were 120 out-patients. The Private Wards have been used by 36 patients, accounting for 527 patients days.

The usual charge for a private ward is £5 5s. 0d. per week.

Staff. Dr. Wilmot Freeth, of Week St. Mary, was placed on the Hon. Medical Staff, in succession to Dr. W. J. Ledgerwood, who has resigned.

Committee. In May, theHospital sustained a great loss by the death of Mr. J. H. Treleven, J.P., who had represented the Blanchminster Trustees for many years. Mr. Treleven's services to the Hospital, and his constancy in attendance at Board Meetings were highly valued by the Committee, by whom he will be greatly missed. Capt. J. B. Cook, who had served on the Board for over 25 years, felt obliged to resign for reasons of health, and the Committee accepted his resignation with real regret. Mr. F. Yeo, of Stratton, and Rev. S. E. Harper, of Bude, were co-opted to fill the two vacant places.

Subscriptions, Donations, and Bequests. Two Legacies have been received during the year—one of £450 from the Executors of the late Mrs. Edward Shearme, for the Edward Shearme Memorial Fund—the other of £50 from Lloyds Bank, Ltd., London, the Executors of the late James Henry Stephens—to be known as the "James Henry Stephens Bequest."

Hospital Sunday Collections. These totalled £53 14s. 11d., an increase of £11 1s. 0d. over 1936/37. Our thanks are due to the Clergy and Ministers for the result.

Entertainments. These realized the sum of £151 12s. 6d., details of which are set out in the Financial Report. The Committee desire to offer their best thanks to all those who organised, and took part in the various entertainments.

Comrades of War Bed. This bed has been occupied by 4 ex-service men during the year, accounting for 125 Patients' Days.

H.S.A. The H.S.A. which has been our Contributory Scheme for some years, has now ceased to operate outside London, and for the future our Contributory Scheme will be "Hospital Contributory Association (Cornwall)." Our Committee desire to thank the President, Mr. Askham; Mr. Meagor, the Secretary, and all the Branch Secretaries who have carried out the arrangements for the transfer so smoothly, and with so much success, and wish the new venture prosperity.

Alterations. During April—alterations and improvements were made in the old part of the Hospital:—Two extra bedrooms for Staff, larger store cupboards, and a new indoor store room,—and an outside store for coal, coke and gardener's room were provided. This reconstruction has greatly assisted in the smooth working of the Hospital.

Thanks. The Committee wish to record their warm thanks to the many kind friends who have organised Entertainments in aid of the Hospital Funds.

The Committee also thank the Medical and Nursing Staff, the Ladies' Committee, the Hon. Treasurer, and the Hon. Secretary, and the Parish House-to-House Collectors for so generously giving their services.

Photo STRATTON COTTAGE HOSPITAL, 1937. F. G. Dempster, Bude.

STRATTON COTTAGE HOSPITAL

CONTRIBUTORY SCHEME.

Hospital Contributory Association (Cornwall).

As mentioned in the General Report, the H.S.A. has decided to limit its service to London and the outer areas, and after a good deal of consideration it has been decided to form the Hospital Contributory Association (Cornwall) with Head Quarters at Truro.

The success of the H.S.A. in our area has been entirely due to the self-sacrifice and good work of the Group Secretaries, and we are very grateful to employers for their valuable co-operation by allowing contributions to be collected.

Led by the President, Mr. Askham, and the Secretary, Mr. L. Meagor, and assisted by their Committee, valuable work has been done, and it is hoped that public meetings may be arranged in all the districts, so that our own County Scheme may be assured of success.

The number of contributors has risen from 645 in 1934/35, to 1430 in 1937/38, and still there are many in our district who have not yet joined. The Contributory Scheme is open to all those whose income falls within the limit laid down.

Every particular may be obtained by writing to the Honorary Organising Secretary, or by applying to the Hon. Group Secretaries whose names and addresses are on the next page.

L. Meagor,
Hon. Organising Secretary,
18, Fairfield Road,
Bude.

For the guidance of Contributors to the Contributory Scheme, and those desirous of joining, a list is given below of the Groups serving the various districts together with names and addresses of Honorary Group Secretaries.

Group.	Number.	Hon. Group Secretary.
A. O. Foresters	D-7-4	Mr. W. T. Ward, Summerhayes, Stratton
Bude Open Group	D-7-15	Mr. H. Brimacombe, 24 Down View, Bude
Bude Post Office	DG-7-59	Mr. H. J. Marshall, Post Office, Bude
Christy Bros.	D-7-2	Mr. G. Lyle, c/o Messrs. Christy Bros. Bude
Constitutional Club	D-7-1	Mr. C. Shepherd, Leven Cottage, Bude
I. O. Rechabites, Bude	D-7-17	Mr. J. H. Hallett, Blanchminster Bldg., Bude
Kilkhampton	D-7-5	Mrs. Gist, Laburnum, Kilkhampton, Bude
Launcells	D-7-16	Mr. J. C. Bines, Fairfield, Launcells, Bude
Marhamchurch	D-7-9	Mrs. H. Burrow, Goffies Park, Marhamchurch, Bude
Morwenstow Women's Institute	D-7-6	Miss Prettejohn, Shop, Morwenstowe, Bude
Poughill	D-7-12	Mrs. Gilbert, Post Office, Poughill, Bude
Stratton	D-7-14	Mr. C. Woodley, Stratton, Bude
Widemouth		

RULES.

1. The Hospital is designed for the accommodation of the Parishes comprised within the Stratton Union, for patients suffering from accidents or from disease not being infectious or incurable. One bed when vacant shall be open to Patients from adjacent Parishes.

2. The Hospital shall be under the direction of a Committee of 10, three of whom shall be ladies to be chosen annually by the Subscribers. The Hon. Sec. and Treas., the Medical Officers, the Trustees, and one member nominated by the Bude-Stratton Urban District Council, the Stratton Rural District Council, the Blanchminster Feoffees, the Bude Carnival Committee and the Hon. Secretary H.S.A. Local Organising Committee shall be ex-officio members of the Committee. The Committee shall appoint one of themselves to be Chairman and shall have power to make bye laws for the better carrying out of details of management of the Hospital. They shall meet once a month to transact the business of the Hospital, but a special meeting may be called by the Secretary at the request of not less than three members. Three to form a quorum. Upon the occurrence of a vacancy, the Committee shall forthwith co-opt a member to fill the vacancy for the remainder of the year.

3. A General Meeting of Subscribers shall be held annually on or before June 1st, at which the Committee and Officers for the ensuing year shall be elected, and at which the Report and Statement of Accounts shall be presented. Not less than 7 days' notice of every General Meeting shall be given, and the notice shall specify the nature of the business to be transacted. Those

who have given a donation of £5 in one sum, or who contribute at least 5/- per annum shall be considered "Subscribers." The Minister of any Church or Chapel having a collection, Secretary of any Friendly Society, or Club, or any Society, or Parish Collector who contributes sums named above shall be deemed to be a subscriber during the time for which such donation or subscription or collection is in force. Subscribers shall be entitled to vote at all General Meetings, at which 6 shall form a quorum.

4. An Annual Report of the working of the Hospital, and a Balance Sheet of Receipts and Expenses, shall be published by the Committee and forwarded to each Subscriber.

5. The Hospital is maintained by Voluntary Contributions but the Patients are invited to make a Payment, calculated according to their means, towards their maintenance and treatment.

6. The reception and dismissal of patients must depend on the discretion of the Medical Officers, and on the capacity of the Institution.

7. A Committee of Ladies shall be annually appointed by the Committee, and shall have under their direction the domestic management of the Hospital.

8. The establishment shall consist of a Matron, Nurse, and such other assistance as the Committee shall determine. They shall receive their appointment and discharge direct from the Committee, a month's notice to leave being given and required. The Matron shall be responsible to the Medical Officers for her patients, and to the Committee Ladies for the general order and arrangement of the Hospital, and for all stores committed to her charge.

9. The Vicar of Stratton for the time being shall be requested to act as Honorary Chaplain, who shall be responsible for the Service of the House, but Patients shall be allowed the attendance of their own Minister on their request.

10. Every requisite shall be provided in the Hospital, and Patients will not be allowed to receive food or drink, from any source without the sanction of the Medical Officers.

11. All subscriptions shall be payable yearly and in advance on the 1st April.

12. (A) There shall be four Trustees of the Hospital and the first Trustees shall be Mr. William Waddon Martyn, Mr. Frank Carver, Mr. Thomas Arthur King and Mr. G. H. Gurney.

(B) Any Trustee may be removed by a majority of two thirds of the Subscribers present and voting in General Meeting. Vacancies among the Trustees shall be filled up from time to time by the Subscribers in General Meeting and the number of the Trustees shall never be less than two. Upon the appointment of a Trustee or Trustees all such deeds and other acts as may be necessary for the purpose of vesting all properties of the Hospital then invested in any surviving or continuing or retiring Trustees or Trustee or the executors or administrators of any last surviving Trustee in the Trustees for the time being jointly shall be executed and done.

(C) All the real and leasehold properties and all the investments belonging to the Hospital shall be vested in the Trustees and they shall have the custody of all deeds and documents relating to the property of the Hospital and shall be responsible for the same, and shall deal with and dispose of all the capital property of the Hospital whether real or personal for the time being vested in them in accordance with the directions of the Subscribers; the income thereof shall be dealt with in accordance with the directions of the Committee.

13. No alteration shall be made in these Rules except at a General Meeting, of which notice signifying the intention to propose the alteration shall have been given, and by a vote of a majority of not less than two-thirds of those present.

Photo WOMEN'S WARD. F. G. Dempster, Bude

STATISTICAL TABLES

STRATTON COTTAGE HOSPITAL

For year ending Dec. 31st, 1938, as compared with 2 previous years.

(A) **Beds and Patients.**

	1936—37.	1937 1 Ap.- 31 Dec.	1938.
1 Number of beds in daily use	18	18	20
2 Average number of patients resident daily throughout the year counted daily	8·5	9·3	10·4
3 Number of patients in Hospital at beginning of year	14	10	3
4 Number of patients admitted during year	267	205	284
5 Number of patients in Hospital at end of year	9	3	13
6 Average number of days each patient was resident	11·6	12·45	13·38

(B) **Annual Ordinary Expenditure on In-Patients: Average cost of each In-Patient per week: and cost of each In-Patient.**

	Expenditure on In-Patients 1936—37.	Average cost of each In-Patient per week 1936—37.	Expenditure on In-Patients 1937 (9 months)	Average cost of each In-Patient per week 1937 (9 months)	Expenditure on In-Patients 1938.	Average cost of each In-Patient per week 1938.
Maintenance:	£ s. d.	£ s. d.	£ s. d.	£ s. d.	£ s. d.	£ s. d.
1. Provisions (including staff of 6)	283 18 1½	12 10	268 17 5	14 9	432 0 9	15 11
2. Surgical and Medical	77 0 8½	3 5	48 11 9	2 8	171 12 6½	6 4
3. Domestic	339 6 4	15 4	218 2 3	11 11	293 16 8	10 10
4. Establishment ...	82 18 4	3 8	37 16 10	2 1	46 17 1	1 9
5. Salaries and Wages ...	358 15 8	16 2	344 17 8	18 11	459 13 0	16 11
6. Miscellaneous ...	38 13 9	1 8	53 10 4	2 11	37 3 3	1 4
Administration ...	15 5 3	8	8 19 0	6	11 0 7	4
Average total cost of each In-patient per week £		2 13 9		2 13 9		2 13 5
Average total cost of each In-Patient £		4 9 7		4 15 8		5 2 3

Total number of patient days 3800. The above figures for establishment include £1 6s. 4d. for Rates and Tithe. There is no regular Out-Patient department, but first aid has been rendered and further dressings given to 120 patients.

COLLECTIONS, Hospital Sunday.

	1936—37.			1937. 9 months			1938.		
	£	s.	d.	£	s.	d.	£	s.	d.
Bude Parish Church ...	5	0	0		...		5	0	0
Bude Central Meth. Ch. ...	5	0	0	5	0	0	5	5	0
Bude Flexbury Meth. Ch.	3	3	0	3	18	0	4	0	0
Eastcott Methodist Church		...			...			...	
Kilkhampton Parish Church	2	16	3	3	0	6	3	2	3
Kilkhampton Cen. Meth. Ch.		...			...			...	
Kilkhampton West St. do.		...			...			...	
Launcells Parish Church ...		...		2	7	6		...	
Marhamchurch Parish Ch.	1	11	11		...		1	14	7
Morwenstow Meth. Ch.		17	0		19	0	1	0	0
Poughill Parish Church	9	0	0	10	2	0	13	0	0
Poughill Methodist Ch.		...			10	0		14	0
Poundstock Parish Church ...	2	12	8	1	13	0	2	2	0
Poundstock Methodist Ch.	1	1	0	1	1	0	1	1	0
St. Gennys Parish Church		...			...		6	11	0
Stratton Parish Church	5	6	4	5	4	3		...	
Stratton Higher Meth. Ch.	2	10	0	2	10	0	2	10	0
Thurdon Methodist Church		...			...			...	
N. Tamerton Church ...		...			...			...	
Week St. Mary Parish Church	1	0	10		...			...	
Week S. Mary Meth. Churches		...		1	1	0	2	2	0
Welcombe Parish Church		...			...		3	11	1
Welcombe Methodist Church		...			6	0		...	
Whitstone Parish Church	1	7	5	3	3	0	3	3	0
Woodford Methodist Church		...			...			...	
Woolley Methodist Church		...			...			...	
	£43	13	11	£38	12	9	£54	15	11

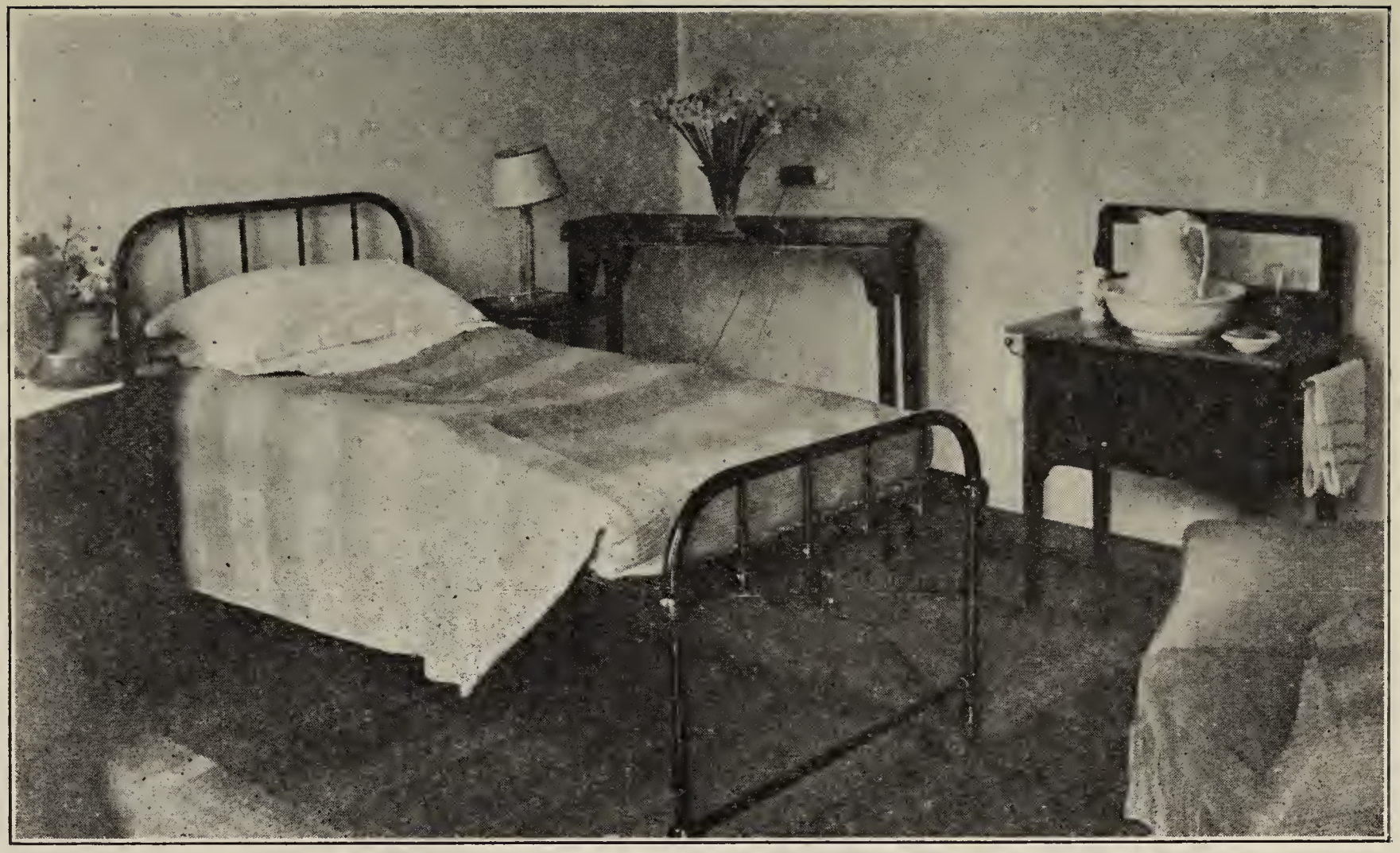

Photo PRIVATE WARD. F. G. Dempster, Bude

List of Subscriptions, Donations and Parish (house to house) Collections.

OUTSIDE AREA (Rule 1.)

		£	s.	d.
£10 10s. 0d.	Fairways Ltd. and Messrs. Newell and Burges	10	10	0
£5 0s. 0d.	S. Curnow Vosper	5	0	0
£3 10s. 6d.	Visitors to Efford Down Hotel Tennis Tournament	3	10	6
£2 2s. 0d.	Mrs. Alison	2	2	0
£2 0s. 0d.	Miss Austen	2	0	0
£1 1s. 0d.	Major Spread, Miss Tothill, Col. A. J. Walkey, Mr. W. M. Ward	4	4	0
£1 0s. 0d.	Mr. J. Allin, A. W. H. Dickenson, Mrs. Dunn, Mr. A. H. Walkey	4	0	0
5/-	Mr. G. F. McGachen		5	0
2/6	Mrs. Yeo		2	6
		£31	14	0

BRIDGERULE.

5/-	Mrs. L. Ashton, Mrs. Bassett, Mr. Curtis, Mrs. Honey, Rev. Kingdon, Mrs. J. Lucas, Mrs. F. Lucas, Miss Morgan, Mrs. G. Tregoning ...	2	5	0
3/-	Mr. Carthew		3	0
2/6	Mrs. Ashton, Mrs. Andrew, Mrs. R. Bowden, Mrs. W. Bowden, Mrs. Bond, Mrs. Budd, Miss D. Caseley, Mr. J. L. Congden, Mr. H. Gardener, Mr. T. Gardener, Mrs. E. Gardener, Mr. Godfray, Mrs. J. H. Honey, Mrs. J. T. Honey, Mrs. Hopper, Mrs. Johns, Miss Johns, Mrs. E. Kivell, Mrs. Putt, Mrs. O. Vinnicombe	2	10	0
2/-	Mrs. Burnard, Mrs. E. Dymond, Mrs. H. Dymond, Mrs. L. Gardener, Miss G. Hill, Mr. C. Parnell, Mrs. Pratt, Mrs. Penwarden, Mrs. Risdon, Miss Senin, Mr. S. Smith, Mr. S. Vinnicombe	1	4	0
1/6	Mrs. F. Moore		1	6

		£	s.	d.
1/-	Mrs. Baker, Mrs. Bath, Mrs. Bewes, Mrs. Brock, Mrs. Brawn, Mrs. Cobbledick, Miss Dillon, Mrs. French, Mrs. J. Goodman, Mrs. F. Goodman, Mrs. Ham, Mrs. Headdon, Mrs. Jones, Mrs. R. Kivell, Mr. B. Littlejohns, Mrs. Loye, Mrs. A. Martin, Mrs. H. Martin, No. Name, Mrs. J. Parnell, Mrs. Symons, Mrs. Sluggett, Mrs. Saltern, Mr. F. Venner, Mrs. F. Venner, Miss M. Vinnicombe, Miss Vowler	1	7	0
Under 1/-	31 at 6d.		15	6
	6 at 3d.		1	6
	3 at 2d.			6
		£8	8	0

BUDE.

£3 12s. 6d.	F. Carver	3	12	6
£2 2s. 0d.	Col. and Mrs. Griffin	2	2	0
£2 0s. 0d.	Anon	2	0	0
£1 9s. 6d.	Anon per F.E.N.	1	9	6
£1 5s. 0d.	Dr. Dudley Stamp	1	5	0
£1 1s. 0d.	Mr. A. Banbury, Barclays Bank, Capt. and Mrs. Borrisow, Mr. G. Brendon, Miss Cann, Grenville Hotel Co., C. L. Hicks, Mrs. G. Jones, Lloyds Bank, C. J. Mayo, Mr. Milne, National Provincial Bank, Sir Douglas and Lady Nicholson	13	13	0
£1 0s. 0d.	Anon. per Hon. Sec., Mrs. Morford, Messrs. S. and J. Thorn, Mrs. Thomas ...	4	0	0
17/6	Mr. S. T. Matthews		17	6
10/6	Mrs. Brinton, Mrs. Wise, Lt. Col. Woolcott, Mr. and Mrs. Worden	2	2	0
10/-	Mr. and Mrs. Ash, Capt. and Mrs. Barrow, Rev. M. A. Beare, Miss Bevan, Miss Hicks, Major and Mrs. Merson	3	0	0
5/-	C. T. E. Abbott, W. J. Abbott, Mr. Askham, Mr. J. M. Bate, Mr. Perry Bolt, Mrs. Bevan, Miss Burrow, Mrs. Cooper, Messrs. Coombe, Mr. and Mrs. Couch, L. and G. V. Dawes, Mrs. K. Durston, G. M. Glover, Mr. and Mrs. Green, Mrs. Hallett, Mrs. Henry, A. A. Isaac, Mr. W. S. Lovell, Miss Nibloe, S. Thorn, Mrs. Sharp, M.E.S., Mrs. Taylor, Mr. and Mrs. Walkey, William	6	5	0
3/-	Bassett, Mrs. Rattenbury and Miss Robinson		6	0

		£	s.	d.
2/6	Capt. Abbott, K. B. Banbury, Mrs. W. Bennett, Mrs. Bewes, Mrs. Bright, Mr. Burrow, Mrs. Cann, Mrs. Chapman, Messrs. Dyte, Mr. F. Edwards, R. Flower, H. L. Furness, Miss Gilbert, M. A. Gilbert, Mrs. Hammond, Mrs. Heal, S. and A. Hennings, Miss Holdern, A. F. Kellaway, Mrs. Kemp, Miss Kingdon, Mrs. Kinver, Mrs. Lewis, Misses Major (E. Masters and E. C. Constantine), Mrs. McDermott, J. J. Marshall, Mrs. Medland, Mrs. H. Miles, Mrs. Millard, E. Nash, L. Oxenbury, G. M. Parkhouse, Mrs. Parsons, Miss Patch, Mrs. A. S. D. Pearce, Mrs. R. D. Pearce, J. H. Petherick, T. E. Petherick, Mrs. Radford, A. Saunders, Mrs. Stacey, Miss Stevens, Mrs. Vickery, Mrs. F. Vickery, A.S.W., Mrs. Woollan, J. Worth, Mrs. Wilson, Wroe and Briggs, Miss Yeo, Mr. W. Yeo, Mr. York ...	6	12	6
2/-	Anon, A. Allin, Mr. Barrett, Mrs. G. Barrett, Mr. G. E. Bullock, Binhamy Cross, G. E. Burnard, Mrs. Chegwin, Mrs. H. V. Collard, Miss Ford, Mr. P. Gotham, Miss Heysett, Mr. Lewis, Mrs. S. W. Marshall, F. May, M. Mossman, Mrs. Roberts, Misses Seaman, Mr. L. Snowden, Mrs. C. Thorn, Miss Trott, Mr. W. Venning, E. V. Watson, E. Yeo ...	2	8	0
1/6	M. J. Chubb, Mr. Colwill, A Friend ...		4	6
1/-	Miss Almy, Mrs. Akers, Mr. Anderson, Mr. Behennah, Mrs. Boon, Mrs. Bromell, Mrs. Brown, Mr. Butson, Mrs. Cleave, Mrs. Cloke, Mr. Colwill, F. Daniel, Mrs. Davey, Mrs. Deacon, B. Dinner, S. Dunnette, A Friend, Mrs. Gilbert, Miss P. Gilbert, E. Gill, Mr. Gill Martin, Mrs. Gist, Mrs. Good, W. G. Haigh, Mr. Harris, R. Harvey, Mrs. Hawking, Mrs. Heddon, Miss Hockaday, Mr. Hoskin, Mrs. Hussey, Mrs. Jeffery, Mrs. Joll, Mrs. Kay, A. Keat, Mrs. Kyte, Mrs. Lanning, Mr. Lovell, Mrs. R. Marshall, Mrs. Matthews, Mrs. Maynard Mrs. Meagor, Mr. S. Morris, A. Patrick, Mrs. Pearsall, Mr. Pearsall, M. A. Perkins, Mrs. Petherick, Mr. Pollard, Mrs. Porrett, Mrs. Quance, E. O. Richards, Mr. Rogers, R. Rose, Mrs. Routley, Mrs. Sandercock, Mrs. A. Saunders, Mrs. Selby, Mrs. Sercombe, Mrs. Sellars, Miss Silvey, H. Stanbury, E. M. Tape, S. W. Tately, Mrs. Taylor, Miss Toms, Mrs. Toogood, Mrs. Tregaskis, Mrs. Truscott, Mrs. Vodden, Mrs.			

		£	s.	d.
	Ward, J. Webb, Mr. Wey, Rev. H. C. Williams, E. Williams, Mr. Wonnacott	3	16	0
	1 at 9d.—9d. 45 at 6d.—£1 2s. 6d. 1 at 4d. 4d. 7 at 3d.—1s. 9d.	1	5	4
		£54	18	10

JACOBSTOW.

10/-	Mrs. Brown		10	0
5/-	Rev. Allsopp, Mr. Pembroke, Mr. G. Spry ...		15	0
2/6	Mrs. Bray, J. Cory, Mr. J. Cowling, Mrs. Littlejohns, L. J. de St. Paer, C. C. Sandercock, W. H. Sandercock, Mrs. W. Penfound ...	1	0	0
2/-	Mrs. T. Fishleigh, E. Marshall, Mr. Penfound, J. Piper, Mrs. F. Smith, Mr. D. Spry, M. Uglow		14	0
1/-	Mrs. Baker, Mrs. Burden, Mrs. Coon, Mrs. F. Harris, Mrs. H. Jewell, Mrs. Kenner, Mrs. Mason, Mrs. Orchard, Mrs. W. Parsons, S. Mason, Mrs. Orchard, S. Parkin, Mr. W. Parsons, Mr. Prout, Mrs. Stuttaford, C. Uglow, Mrs. D. Uglow		14	0
	8 at 6d.; 3 at 3d.; 1 at 2d.		4	8
		£3	17	8

KILKHAMPTON.

		£	s.	d.
£2 0s. 0d.	Mrs. Thynne	2	0	0
£1 1s. 0d.	Miss Thynne	1	1	0
10/-	Rev. R. Dew, Anon per P.C. Goble ...	1	0	0
7/6	B. W. Bartlett		7	6
5/-	Mr. Heywood, Mr. W. Parkyn, Mr. Timms ...		15	0
3/-	Miss L. Cleave, B. Hockin		6	0
2/6	E. Baker, Mrs. G. Cleave, Mr. Cory, Mr. Davis, W. Gist, Mrs. Heard, W. Heard, J. H. Jowett, Mr. W. Metherall, J. Metherall, Mr. Oke, M. E. Parkyn, R. Parkyn, Mr. T. Parkyn, Mr. and Mrs. Routley, Mr. Sloman, M. Venning, Mr. Watkin, Mr. Wickett	2	7	6
2/-	J. Brimacombe, J. Boundy, W. Carthew, Mr. A. Chidley, Mrs. A. Cleave, Mr. J. Harris, Mrs. Heard, W. O. Hockin, C. and D. Johns, J. Johns, Mr. B. Parkyn, H. W. Shepherd, S. Sluggett, Mr. Stevens, F. Trewin, X.Y.Z. ...	1	12	0
1/3	Mrs. T. Brimacombe		1	3

		£	s.	d.
1/-	Mrs. Brown, D. Bromell, M. Burrow, C. Clark, F. Cornish, E. Gilbert, W. Harris, Mr. J. Jennings, Mrs. Lyle, L. Matthews, Mrs. M. Rowe, Miss Routley, M. Shaddick, W. H. Sillifant, F. Trewin, K. Watts, L. M. White		17	0
	13 at 6d.		6	6
	4 at 3d.		1	0
		£10	14	9

LAUNCELLS.

£1 1s. 0d.	Rev. J. Richardson	1	1	0
10/6	J. C. Bines, P. J. Olde	1	1	0
		£2	2	0

MARHAMCHURCH.

£1 0s. 0d.	Admiral Cloete, Mr. J. Martin ...	2	0	0

Books not returned.

MORWENSTOW.

£1 1s. 0d.	Mr. and Mrs. R. W. Allin, Mrs. H. E. Davidson	2	2	0
£1 0s. 0d.	Anon	1	0	0
10/-	R. Cann, Mrs. Cullinan, Mrs. C. Pascoe ...	1	10	0
5/-	F. Allin, J. R. Cottle, F. and M. Cleave, Rev. and Mrs. P. A. Evans, J. H. Goaman, F. Heard, W. H. Pitman, Tape Bros., W. Waddon Martyn	2	5	0
4/-	F. Littlejohns		4	0
3/6	F. Heard		3	6
3/-	W. S. Gifford		3	0
2/6	E. Allin, W. J. Allin, H. Cann, F. Colwill T. Colwill, W . J. Down, E. O. George, D. Goaman, F. Hambly, Mrs. Heard, A. and M. Hobbs, W. H. Littlejohns, H. Mackenzie, J. Osborne, Mrs. Prust, Chas. Shepherd, Tape Bros., F. H. Tape, W. A. Tape, A. Vanstone, Mrs. Wickett	2	12	6
2/-	O. Boundy, J. Branton, H. Branton, Mrs. Bryant, S. Cardew, Mrs. Carthew, Mrs. J. C. Carthew, Mrs. Cleave, Mrs. Coach, W. Colwill, J. Everson, James Gerry, Jno Gerry, J. Goodenough, C. Hambly, F. Headon, Mr. W. Heard, P. Jeffery, J.R.H.L., M and J. Martin, E. J. Moore, R. R. Moore, Mrs. Oke, J. Olde, W. Olde, C. Penwarden, W. Rogers, Mrs. G. Vanstone, C.E.W., W. Walter, S. Walter	3	2	0

		£	s.	d.
1/6	F. P. Bond, Mrs. E. Burrow, Mrs. Francis ...		4	6
1/-	Mrs. H. Bailey, Mrs. T. Bailey, Mrs. W. Bailey, Mr. Beare, E. Blight, Mr. F. Bond, M. E. Branton, Mrs. Brown, Mr. B. Bryant, Mr. G. Bryant, H. A. Burrow, J. Burrow, T. Burrow, Percy Cann, Mrs. Crews, G. M. Denby, Mrs. Doney, M. Fulford, M. J. Gifford, T. Gliddon, M.E.W.H., J. Hambly, Mrs. Harding, E. G. Harris, W. H. Hawkins, Mrs. Headon, Mrs. Heard, L. Heard, Mrs. Hockin, Mrs. G. Hoare, P. Jennings, W. O. Jennings, T. Johns, Mrs. Jones, J. Jones, Miss Kemp, L. Manning, G. M. Oke, J. E. Oke, Mrs. Pascoe, Mr. C. Pascoe, Mrs. Phillips, Mrs. E. Prouse, Mrs. J. Rogers, J. Staddon, Mrs. Vanstone, W. Vanstone, Mrs. Westlake, O. Westlake	2	9	0
	10 at 6d. and 1 at 3d.		5	3

6 0 9I7

POUGHILL.

		£	s.	d.
£5 0s. 0d.	Mrs. Dudgeon	5	0	0
£2 2s. 0d.	Mr. and Mrs. Corbett, Mrs. D'Arcy, P. C. Thornton, G. A. C. Thynne, Admiral Stoddart, Mrs. Wilson	12	12	0
£1 1s. 0d.	Miss Austen, Major Cave, Capt. Cook, Mrs. Foster-Melliar, Mrs. C. Griffin, Mr. and Mrs. Kingdon, Rev. H. A. Streat, St. Catherine's School, C. T. Tremlett, Hon. Mrs. Young ...	10	10	0
£1 0s. 0d.	Miss Francis, Misses M. and E. Hawke, Major Thomas	3	0	0
10/6	G. H. Gurney		10	6
10/-	Mr. H. Brimacombe, Mrs. Hill, A. D. Martyn, T. Pickard, Mrs. Ricketts, Mrs. Rodgers, Mrs. Tait, Mrs. Thynne	4	0	0
5/-	Miss O. Adams, Mrs. Allin, Mrs. Brown, F. E. Bungay, Mrs. Cann, M. A. Furse, Mrs. Langdon, Mrs. Leah, Major and Mrs. Leir, E. H. Metherall, Mrs. Newman, H. J. Palmer, Mr. S. Pethick, Mrs. Prout, Mrs. Smeeth, Mrs. Hamilton Weir, Rev .and Mrs. Whitwell ...	4	5	0
3/-	Mr. Dawson		3	0
2/6	Miss Baker, Misses Bridgeman, M. M. Butler, Miss Campion, Mrs. Cardew, Mrs. Cavell, Mr. A. Cook, Mr. W. Cook, Mr. England, A. E. Gate, Mr. Hill, F. Jeffrey, Mrs. Mee, Mrs.			

		£	s.	d.
	Morgan, F. E. Newsam, Mrs. Prout, Mrs. Pyne, Mr. Short, F. J. and B. M. Stanbury, Rogers Vincent, L. Whether	2	12	6
2/-	H. Edwards, E. H. Hornby, Miss Huggins, Mrs. Medland, Mrs. Moyle, Miss Norris Jones Mrs. Penfound, B. Pethick, E. L. Prettejohn, M. S. Scown	1	0	0
1/6	Mrs. Beresford, Mrs. Rowe		3	0
1/-	Mrs. Bonetto, E. Brock, Mrs. E. Cook, E. Daniel, Mrs. J. Davey, E. Duke, Mrs. Edwards, Mrs. Edhouse, B. E. Freeman, Mrs. Hulse, Mrs. Hunter, Mrs. Kerridge, Miss Labbott, A. Marshall, Miss Moore, J.E.N., Mrs. A. J. Oke, Mrs. B. Pethick, E. Pethick, A. Pickard, M. Piper, Mrs. D. Prout, Mrs. Rutherford, Mr. O. Sandercock, Mrs. J. Snowden, F. Vickery, A. R. Vivien, Miss Yeo, W. E. Zambra ...	1	9	0
	8 at 6d.		4	0
		£45	9	0

ST. GENNYS.

		£	s.	d.
£1 1s. 0d.	Mr. and Mrs. A. Briggs, Mr. and Mrs. G. Briggs, Mrs. C. V. Stern	3	3	0
£1 0s. 0d.	Rev. and Mrs. Boyle, A. and D. Parnell	2	0	0
10/-	Graham White & Co., Mr. and Mrs. Pinkney, Mr. and Mrs. R. Sutcliffe	1	10	0
5/-	P. M. Banbury, Mr. and Mrs. Banbury, Miss E. Barker, E. Blackmore, Mrs. E. Dingley, Mr. and Mrs. Green and Miss Hewitt, Mr. and Mrs. Bryant Heal, Mr. and Mrs. B. S. Heal, M. C. Jewell, Miss Marshall, Dr. and Mrs. Passmore, Mrs. Robinson, Miss E. Smeeth, Mr. and Mrs. Sidney Smith, Mr. and Mrs. Swan	3	15	0
3/-	Mrs. Heal, M. H. Lewer		6	0
2/6	M. Banbury, Mr. and Mrs. R. J. Burden, Mr. and Mrs. Chidley, Mr. and Mrs. Daniel, Mr. J. Hannah, Mr. and Mrs. Hutchings, J. Hoskins, Miss James, Mr. C. E. Jewell, Miss Lake, Miss E. Lewer, Mr. and Mrs. W. Moyse, Mrs. Pearse, C. W. Ridgeway, Mrs. Skelton, Mr. and Mrs. Smeeth, Mrs. Spicer, Mr. and Mrs. Teague, H. E. Thomas, T. and G. Ward, Mrs. Ward, Mrs. Fox White	2	15	0

		£	s.	d.
2/-	Anon, Mrs. W. Boney, Brian and Celia, Mr. and Mrs. Crabb, W. J. Crowle, A Friend, Mrs. F. Gliddon, Mr. and Mrs. Hicks, E. Ivey, Mr. and Mrs. C. Knight, J. W. Marshall, W. E. Marshall, R. Marshall, Miss Moyse, W. Olde, Mr. A. Paul, P.C. Phillips, Mrs. D. Rogers, Mr. H. Rush, C. Spry, H. Teague, W. T. Tilley, Mr. J. Walkey, Mr. and Mrs. E. Ward, S. Ward, Mrs. Wilmott	2	12	0
1/6	W. H. Bluett, E. Colwill, A. White ...		4	6
1/-	Mrs. Balsdon, M. Bird, E. S. B. Botterall, Mrs. E. Burgoyne, H. Chapman, C. O. Clarke, B. J. Clift, Mr. and Mrs. E. Cory, Messrs. Cowling & Son, Mr. and Mrs. Dawe, Mr. and Mrs. E. H. Edwards, A Friend, A. Friend, R. S. Fry, Mr. and Mrs. Gliddon, Mrs. Grear, T. Gregory, Mrs. Heard, Mr. and Mrs. Jeffreys, Mrs. Jenkins, G. M. Joll, F. J. and E. King, Mr. and Mrs. Knight, E. Knight, M. Lascelles, C. M. Marshall, R. Martyn, Mr. and Mrs. Moyse, Mr. H. Moyse, S. J. Pooley, T. E. Rogers, Miss Rogers, Mrs. H. Rogers, Mr. M. Rogers, Mr. T. Rowe, Mr. and Mrs. Sandercock, Mr. E. Sandercock, Mr. and Mrs. Sangwin, Mr. J. H. Stacey, Mr. and Mrs. Tape, C. Tilbury, C. H. Walkey, Mrs. Walter, Mr. and Mrs. Walter, Mrs. Wickett	2	5	0
	21 at 6d.		10	6
	4 at 3d.		1	0
	1 at 2d. and 1 at 1d.			3
		£19	2	3

STRATTON.

£2 2s. 0d.	Mrs. King	2	2	0
£1 0s. 0d.	D. J. Barton, Mr. W. Dunn, Miss Mudge	3	0	0
10/-	Miss Johnston, Mrs. Robinson	1	0	0
5/-	Miss Barton, Capt. Cardale, Col. Gillespie, Mr. J. Heard, Miss Husband, Mrs. Kirkham ...	1	10	0
2/6	Mrs. Cardale, F. E. Durston, G. Durston, Miss Harvey, F. J. Kinver, J. H. Littlejohns, E. C. May, Mrs. Paddon, D. Rattenbury, Rogers Bros., Mrs. Wonnacott	1	7	6
2/-	Mrs. Cobbledick, L. and P. Hocken, W. J. May, W. Medland, H. T. Roberts, P. Roberts, Mrs. C. Skinner		14	0

		£	s.	d.
1/-	B. and B, Mrs. Buckingham, Mrs. Hockin, Mrs. Jordan, Marshall, Mr. J. Medland, Mrs. Northcott, Mrs. Petvin, Mrs. Rowe, W. Sleeman, Mrs. Sleeman, Mrs. Sluggett, Mrs. Snowdon, E. Strike		14	0
	3 at 6d. and 1 at 3d.		1	9
		£10	9	3

WEEK ST. MARY.

£1 1s. 0d.	H. Paynter	1	1	0
10/-	Mr. Gubbin, H. Paynter	1	0	0
5/-	Mrs. Ledgerwood, Mr. H. Martin, Mr. H. Orchard		15	0
3/-	Mr. W. Sluggett		3	0
2/6	H. J. Congden, Rev. A. Hambrook, Mr. L. Hutchins, T. Orchard, W. A. Parsons, Sandercock Bros., H. Sincock, R. Skinner, Mr. Smale, T. J. Treleven, J. Uglow	1	7	6
2/-	H. D. Brewer, Cole Bros, F. J. Colwill, T. Colwill, Mr. W. H. Colwill, Mr. W. Hicks, G. Martin, Mrs. T. Rogers, Mr. J. Skinner ...		18	0
1/6	Mr. Jones, Mr. C. Jones		3	0
1/-	Mrs. Bone, W. J. Cann, Mrs. P. Downing, Mrs. T. Higgins, J. Martyn, W. Morrish, Mrs. Raymond, A. Sluggett, Mr. Smale		9	0
6d.	Mr. T. Sillifant			6
	2 books	£5	17	0

WHITSTONE.

£1 0s. 0d.	Mr. Martin Stanbury	1	0	0

POUNDSTOCK.

	Collected by Mr. C. E. Blewett ...	10	0	0
	(Books returned too late for subscribers' names to be enclosed in this report).			

District Parish Cases.

Bude	has had	96	cases in	Hospital.
Jacobstow	,,	1	,,	,,
Kilkhampton	,,	18	,,	,,
Launcells	,,	5	,,	,,
Marhamchurch	,,	23	,,	,,
Morwenstow	,,	13	,,	,,
Poughill	,,	9	,,	,,
Poundstock	,,	14	,,	,,
Stratton	,,	33	,,	,,
St. Gennys	,,	4	,,	,,
Week St. Mary	,,	3	,,	,,
Whitstone	,,	2	,,	,,
		221		

Neighbouring Districts.

Beaworthy	,,	1	,,	,,
Bradworthy	,,	3	,,	,,
Brandis Corner	,,	3	,,	,,
Bridgerule	,,	7	,,	,,
Halwill	,,	1	,,	,,
Holsworthy	,,	10	,,	,,
Launceston	,,	4	,,	,,
North Tamerton	,,	3	,,	,,
North Petherwin	,,	4	,,	,,
Pancrassweek	,,	1	,,	,,
Pyworthy	,,	1	,,	,,
Welcombe	,,	2	,,	,,
		40		

Outside.

Bristol	has had	3	cases in	Hospital.
Bickington	,,	2	,,	,,
Cheddar	,,	1	,,	,,
Gloucester	,,	1	,,	,,
Harrow	,,	2	,,	,,
Huddersfield	,,	1	,,	,,
Llandudno	,,	1	,,	,,
London	,,	6	,,	,,
Manchester	,,	1	,,	,,
Newport	,,	1	,,	,,
Oxford	,,	1	,,	,,
Plymouth	,,	1	,,	,,
Pembury	,,	1	,,	,,
Woking	,,	1	,,	,,
		23		
	Total	284		

Summary of Case Results.

Cured ..	241	Operations	133
Improved ..	21	Anæsthetics	133
Transferred	8	X Ray Cases	77
Died	10		
No Improvement	4		

Casualty Cases treated	128.
Hospital Saving Association Cases ..	120.
Ex-Service Cases	4.
Total of Patients' Days	3800.

Investments.

Comrades of War Bed Endowment.

£1050 3½% War Loan 1929—47.

Roadley Bequest.

£1200 3½% Conversion Stock.
£800 3½% Conversion Stock.
£600 3½% Conversion Stock.

Bray Endowment.

£1558 9s. 3d. 3½% War Loan 1929—47.

Edward Shearme Memorial Fund.

£100 3½% War Loan.
£62 10s. 0d. 4% Consols.
£277 9s 4d. 3½% Conversion Loan.

Legacies and Bequests since 1934.

		£	s.	d.
1934	Exors. Mrs. M. E. Pearce ...	20	0	0
	,, R. F. Roadley ...	21	18	8
1935	Exors. Mrs. E. Rowe ...	50	0	0
	,, Mr. Gist	203	5	0
1936	Exors. Mrs M. E. Pearce (additional	5	0	0
	,, Mr. Oliver	50	0	0
1938	Exors. Mrs. Edward Shearme, for Edward Shearme Memorial Fund ...	450	0	0
	,, James Henry Stephens (per Lloyds Bank, Ltd., London) ...	50	0	0

RECEIPTS AND PAYMENTS (INVESTMENT ACCOUNT) for the year ended 31st December, 1938.

	£	s.	d.
To Exors. of late Mrs. E. Shearme for "Edward Shearme Memorial Fund"	450	0	0
,, Exors. of late James Henry Stephens (per Lloyds Bank, Ltd., London)	50	0	0
,, Marhamchurch Revel	10	0	0
	£510	0	0

	£	s.	d.	£	s.	d.
By Purchase of Investments for Edward Shearme Memorial Fund.—						
£277 9s. 4d. $3\frac{1}{2}$% Conversion Loan	281	15	8			
£100 $3\frac{1}{2}$% War Loan	102	15	0			
£62 10s. 0d. 4% Consols	65	9	4			
				450	0	0
,, Balance carried forward				60	0	0
				£510	0	0

RECEIPTS AND PAYMENTS (RESERVE ACCOUNT) for the year ended 31st December, 1938.

	£	s.	d.	£	s.	d.
To Balance brought forward	96	16	0			
Interest to 1st Jan., 1938	1	4	4			
				98	0	4
,, Sale of Investments :—						
£200 $3\frac{1}{2}$% Conversion Loan	203	10	0			
£100 $3\frac{1}{2}$% War Loan	102	15	0			
£62 10s. 4% Consols	65	9	4			
				371	14	4
,, Sundry receipts :—Bank Interest				3	3	10
,, Hospital Savings Association Local Committee				12	0	0
,, Miss Jeffery (for theatre furniture)				10	0	0
,, Messrs. Andrew & Randall				2	2	0
,, Miss Tothill (furniture)				5	0	0
,, General Account				100	0	0
				£602	0	6

	£	s.	d.	£	s.	d.
By Hospital Building Extensions	303	0	0			
Architect's Fee ...	7	7	0			
				310	7	0
,, Medical Apparatus, etc. ...				93	2	3
,, Furniture				13	18	3
,, Electrical Additions and Alterations				6	7	3
,, Balance carried forward ...				178	5	9
				£602	0	6

FEDERATED SUPERANNUATION SCHEME ACCOUNT.

RECEIPTS.	£	s.	d.
Hospital Committee Account ...	64	0	0
Nursing Staff	15	6	3
	£49	6	3

PAYMENTS.	£	s.	d,
London Assurance	30	15	0
Royal National Pensions Fund for Nurses	16	15	3
Balance	1	16	0
	£49	6	3

SPECIAL FEES ACCOUNT.

	£	s.	d.
County Council and Associated Contributory Schemes for 4th Quarter, 1938 ...	49	14	6
	£49	14	6

	£	s.	d.
Balance	49	14	6
	£49	14	6

This sum awaits receipt of H.S.A. cheque for 4th Quarter, 1938, when the total will be divided between Medical Officers and Hospital General Account.

RECEIPTS AND PAYMENTS (GENERAL ACCOUNT) for the year ended 31st December, 1938.

RECEIPTS.	£	s.	d.	£	s.	d.
To Balance brought forward				11	10	9
„ Subscriptions, Donations, and [house-to-house] Collections—						
Outside Area (Rule 1)	31	14	0			
Bridgerule	8	8	0			
Bude	54	18	10			
Jacobstow	3	17	8			
Kilkhampton	10	14	9			
Launcells	2	2	0			
Marhamchurch	2	0	0			
Morwenstow	16	0	9			
Poughill	45	9	0			
Poundstock	–	–	–			
St. Gennys	19	2	3			
Stratton	10	9	3			
Week St. Mary	5	17	0			
Whitstone	1	0	0			
				211	13	6
„ Hospital Sunday Collections... ...				54	15	11
„ Patients' Payments—						
Private Ward	370	8	0			
General	161	13	0			
				532	1	0
„ Contributory Schemes—						
Hospital Saving Association ...	385	12	7			
Less Medical Officers Allowance	95	1	8			
				290	10	11
Associated Contributory Schemes ...	36	5	0			
Less Medical Officers Allowance	11	17	8			
				24	7	4
Devon and Cornwall County Councils	49	4	0			
Less Medical Officers Fees	21	0	0			
				28	4	0

PAYMENTS.	£	s.	d.	£	s.	d.
By Provisions				432	0	9
„ Domestic Expenses—						
Laundry	54	19	1			
Coal	91	18	9			
Electric Current ...	29	13	0			
Gas	4	8	4			
				180	19	2
„ Repairs and Renewals—						
Electric	10	12	0			
Wireless		3	0			
Furniture	53	8	4			
Linen	8	4	5½			
Crockery and Hardware	7	19	11½			
Cleaning and chandlery	6	8	5			
Matron's Sundries ...	8	11	4½			
Uniform Allowances	17	10	0			
				112	17	6½
„ Surgical and Medical Expenses—						
Stores & Equipment	170	4	6½			
Brandy		17	6			
Chemical Research Association		10	6			
				171	12	6½
„ Establishment Expenses—						
Insurances—Fire ...	4	0	0			
Accident	5	11	0			
National Health ...	11	10	11			
Telephone	18	15	10			
Tithe		4	0			
Rates	1	2	4			
Garden Expenses ...	3	6	3			
Repairs to Buildings	2	6	9			
				46	17	1

„ Income from Investments—						
Bray Endowment	55	11	10			
£1,150 3½% War Loan	33	10	4			
£62 10s. 4% Consols	2	10	0			
£2,600 3½% Conversion Loan ...	91	0	0			
£277 9s. 4d. 3½% Conversion Loan	8	7	1			
				190	19	3
„ Entertainments—						
Morwenstow Dance	1	0	0			
Hospital Dance	12	3	6			
Hon. Secretary, Stratton Market ...	6	11	6			
Flag Day	91	3	6			
Holsworthy Carol Party	1	10	0			
Flexbury Dramatic Society (Farmer's Wife)	10	0	0			
Bude Band Concert	7	13	6			
Pound Day	5	0	0			
Dramatic Society, Flexbury ...	5	0	0			
Holsworthy Carnival Committee ...	2	2	0			
Margaret Morris	9	8	6			
				151	12	6
„ Boxes—						
Collecting	11	14	6			
Match	6	3	8			
				17	18	2
„ Grants—						
Blanchminster Charity	5	0	0			
A.O.F. Court Stamford	2	2	0			
Men's Institute, Whitstone ...	5	0	0			
Cornwall County F.A.	2	0	0			
Cornwall County Council	8	0	0			
Cornwall King Edward VII. Memorial Fund	10	0	0			
Cornwall Bowling Association ...	7	0	0			
				39	2	0
„ Miscellaneous Receipts—						
Trunk Telephone	1	19	4			
Sale of Table	4	0	0			
Sale of Capt. Borrisow's Model ...	1	5	0			
Income Tax Rebate	7	7	6			
Customs Returns	2	0	0			
Insurance Company	3	3	4			
B.B.C. Appeal	1	1	0			
Sundries	8	2	7			
				28	18	9
				£1,581	14	1

„ Salaries and Wages—						
Nursing Staff ...	260	17	5			
Domestic Staff ...	69	9	7			
Gardener	49	14	0			
Extra Nursing ...	45	12	0			
Superannuation ...	34	0	0			
				459	13	0
„ Administration Expenses—						
B.H.A. Sub. ...	1	1	0			
Hospital Year Book		8	6			
Flag Day Expenses ...	5	12	4			
Advertising ...	3	18	9			
				11	0	7
„ Miscellaneous Expenses—						
Printing and Stationery	22	11	11			
Hon. Sec. Stamps and Incidentals	3	7	0			
Hon. Secretary, Petty Cash	1	19	6			
Newspapers ...	1	2	9			
Travelling Expenses	4	0	1			
Customs	2	0	0			
F.S.S. Affiliation Fee	2	2	0			
				37	3	3
„ Amount transferred to Reserve Fund				100	0	0
Balance carried forward				29	10	2
				£1,581	14	1

A. D. Barrow, Capt. R.N.,
Hon. Treas., Stratton Cottage Hospital.

We hereby certify that we have examined the above Receipts and Payments (General Account) for the year ended 31st December, 1938 with the books and vouchers relating thereto. We have obtained all the information and explanations we have required and in our opinion such Account is properly drawn up so as to exhibit a true and correct view of the state of the affairs of the hospital.

(Signed) Metherell Gard and Co., Chartered Accountants,
Hon. Auditors,
Lloyds Bank Chambers, Bude.

Dated this 7th day of January, 1939.